



# Mass Mortality of Hardwood Shrubs after a Single Fire in Seasonally Flooded Prairie

**James R. Snyder**

USGS Southeast Ecological Science Center, Ochopee, Florida, USA

**William T. Hilton**

Jacobs Technology, Ochopee, Florida, USA









# Site A



Site B



# Site C

Jan 30, 2009





# Site D

Jan 30, 2009

N



# Wax myrtle mortality, Tamiami Trail prairie sites

Site	Date sampled	Burn date	Mortality (%)	Preburn ht. (m)	Fire type
A	04/14/10	06/03/08	<b>99</b>	1.7	prescribed
B	04/14/10	11/29/08	<b>2</b>	2.1	prescribed
C	04/09/10	02/06/09	<b>7</b>	2.2	prescribed
D	04/09/10	02/06/09	<b>1</b>	2.3	prescribed



Site E



Site F



# Wax myrtle mortality, all sites

Site	Date sampled	Burn date	Mortality (%)	Preburn ht. (m)	Fire type	Habitat
A	04/14/10	06/03/08	99	1.7	prescribed	prairie
B	04/14/10	11/29/08	2	2.1	prescribed	prairie
C	04/09/10	02/06/09	7	2.2	prescribed	prairie
D	04/09/10	02/06/09	1	2.3	prescribed	prairie
E	04/27/10	04/27/09	24	1.5	wildfire	prairie
F	06/10/10	06/04/08	30	1.5	prescribed	pineland

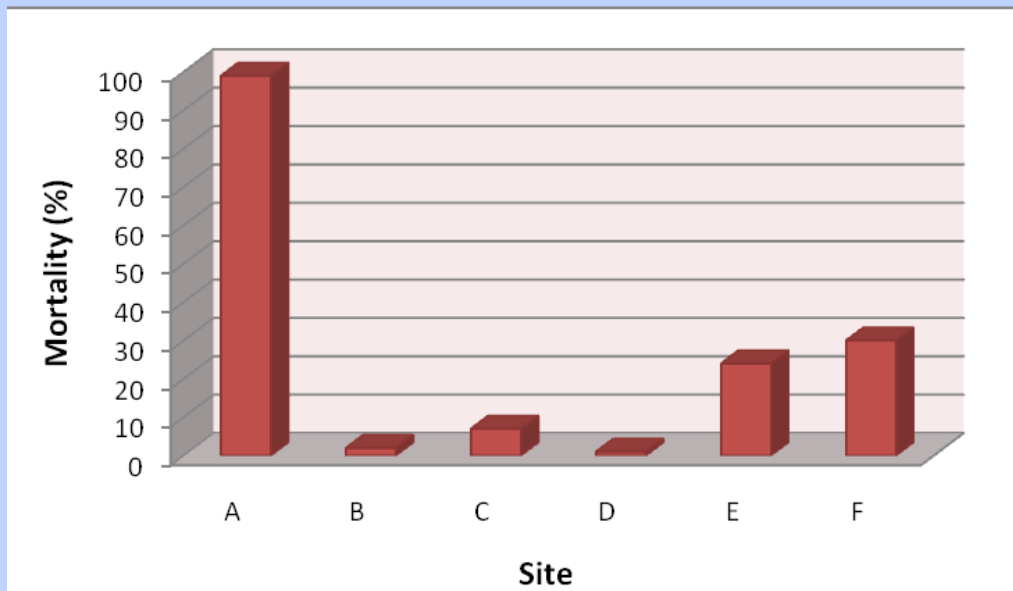



# Water level Site A following burn

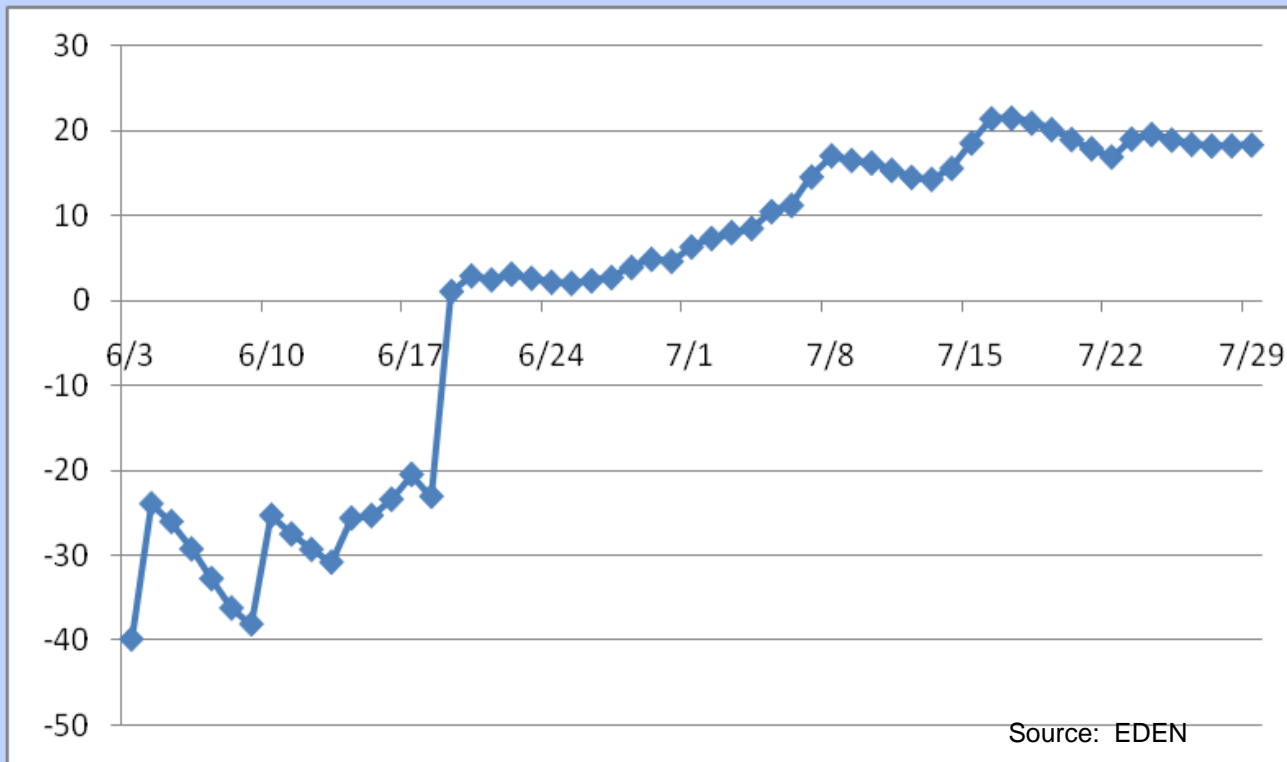





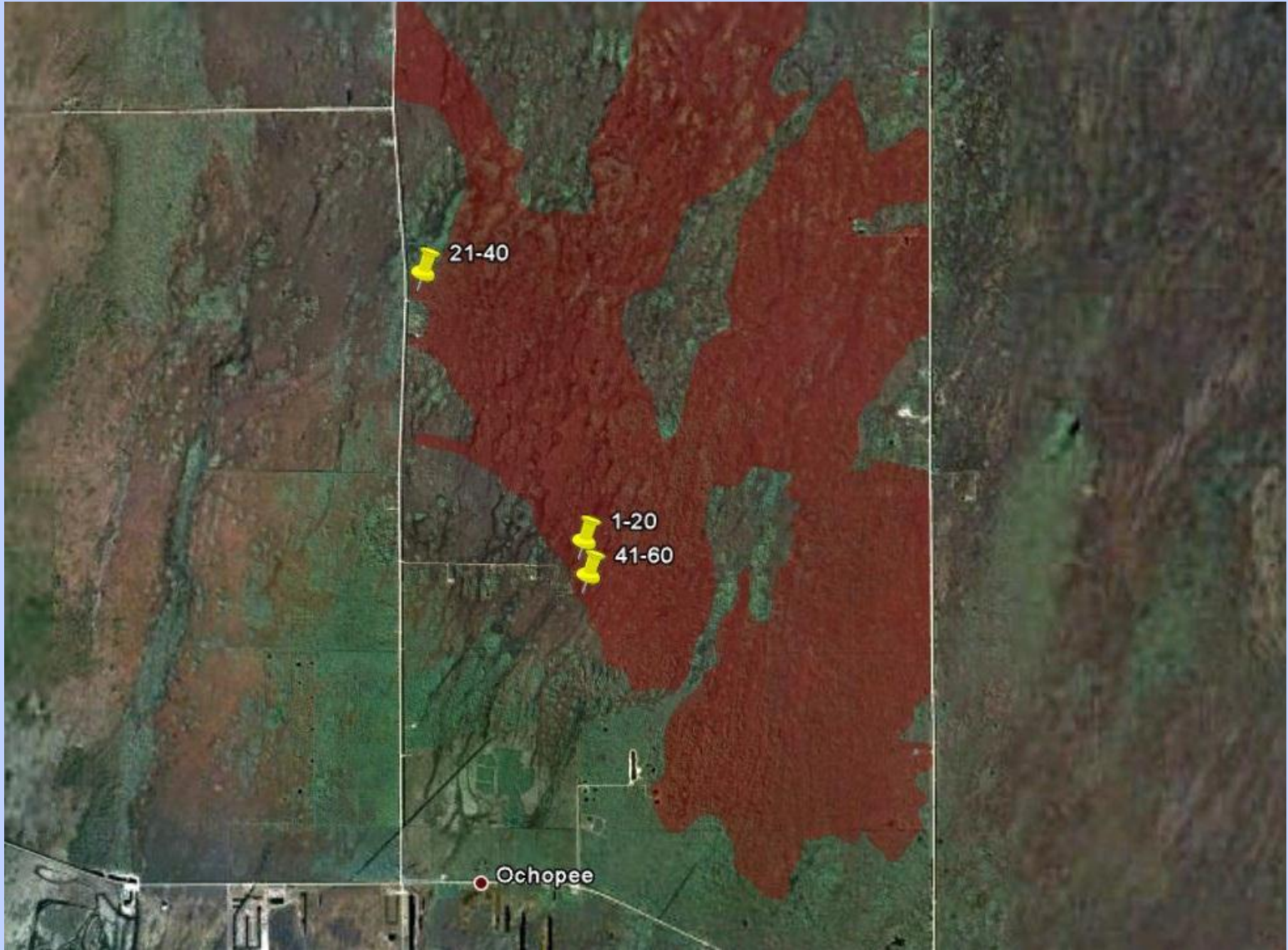

## Cumulative # plants resprouting

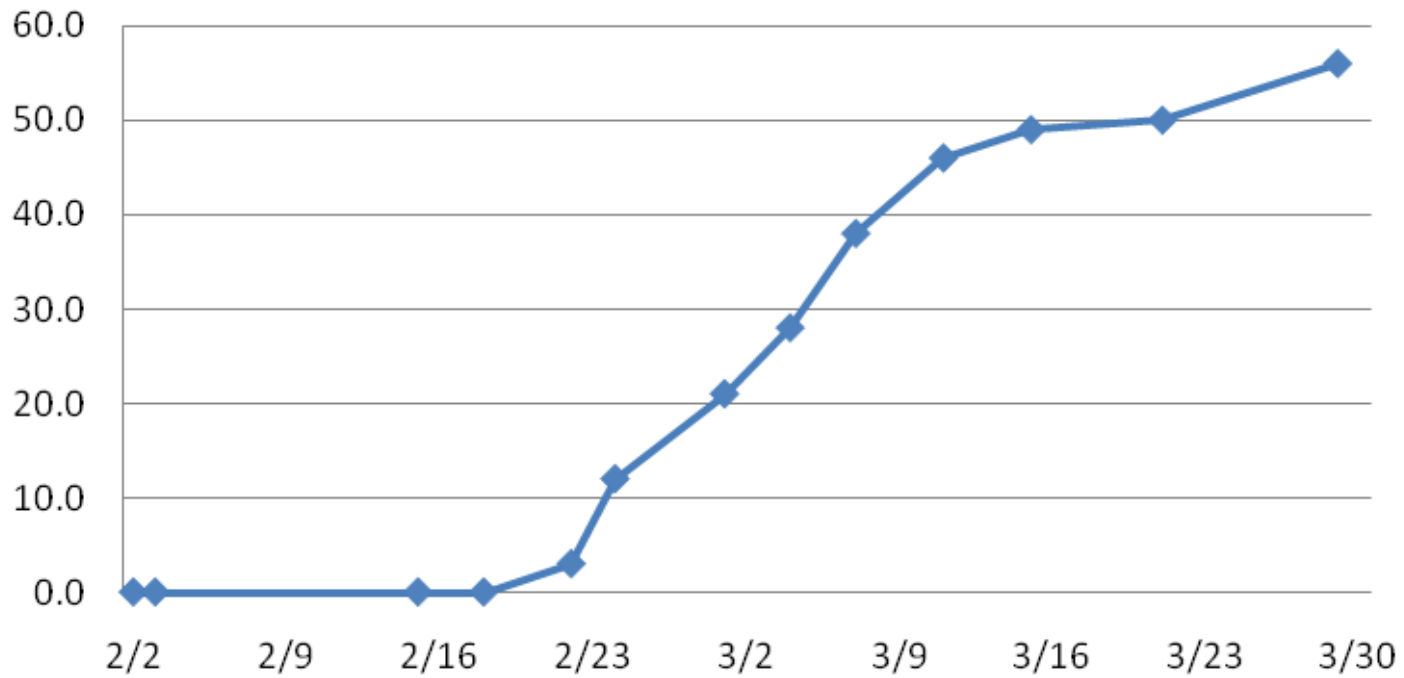

## Sprout height

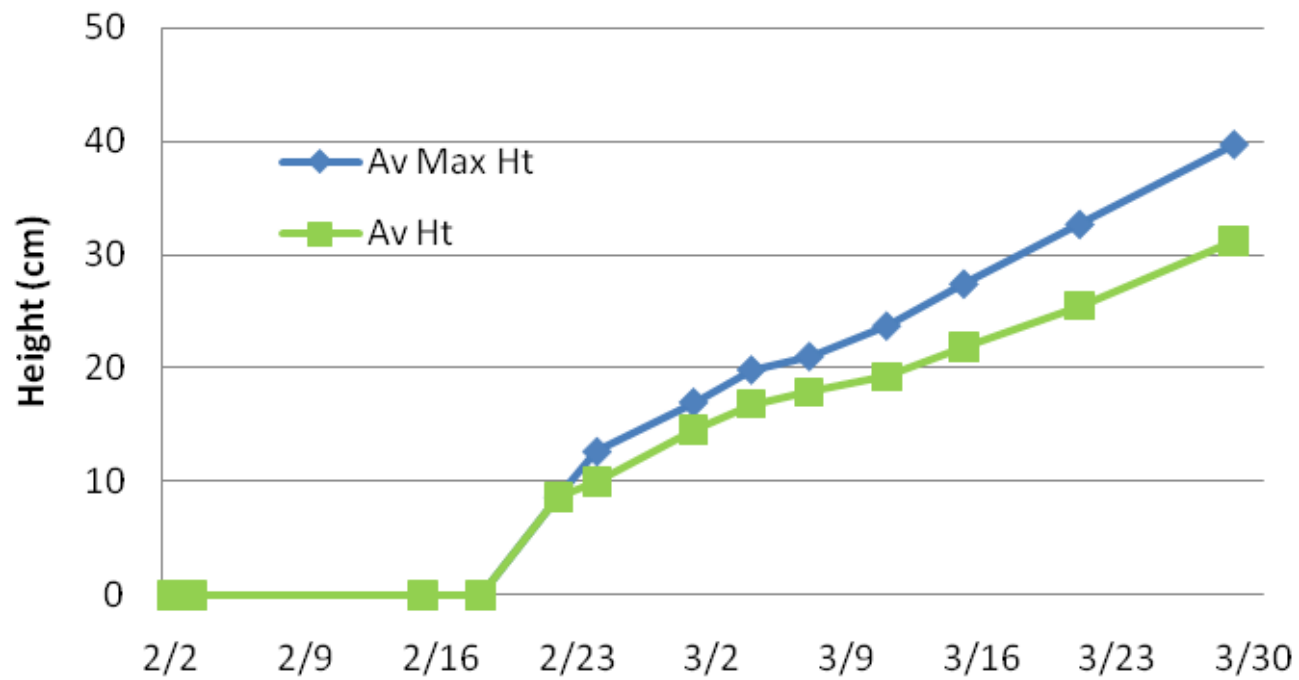

### Cumulative # plants resprouting

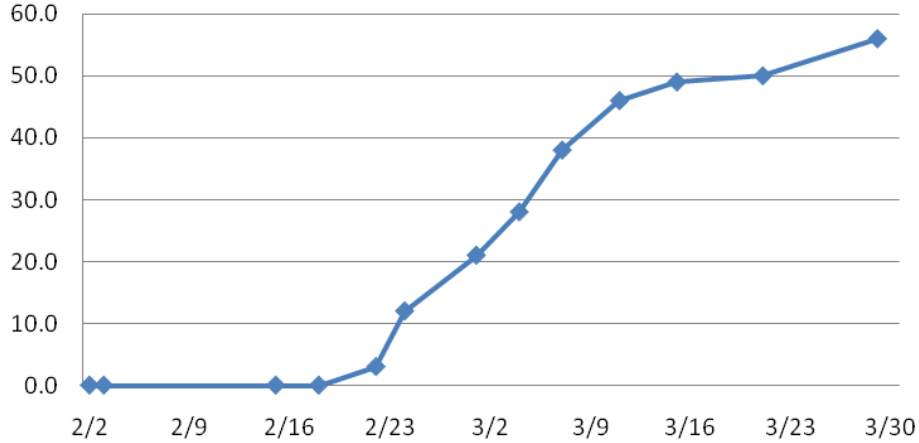

### Sprout height

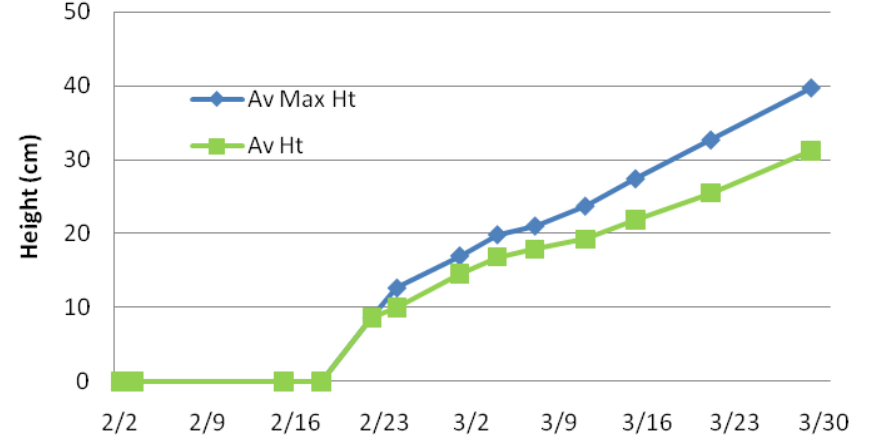

### Water level Site A

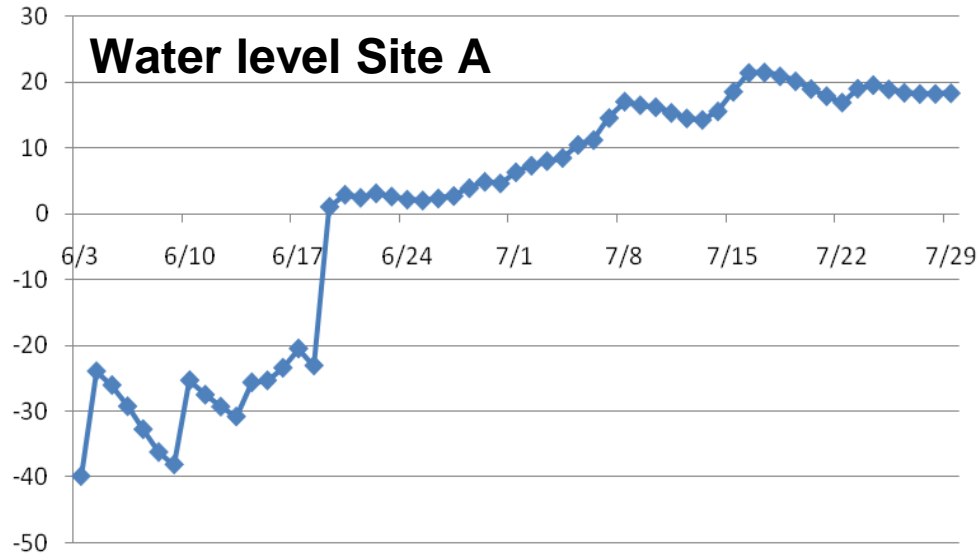



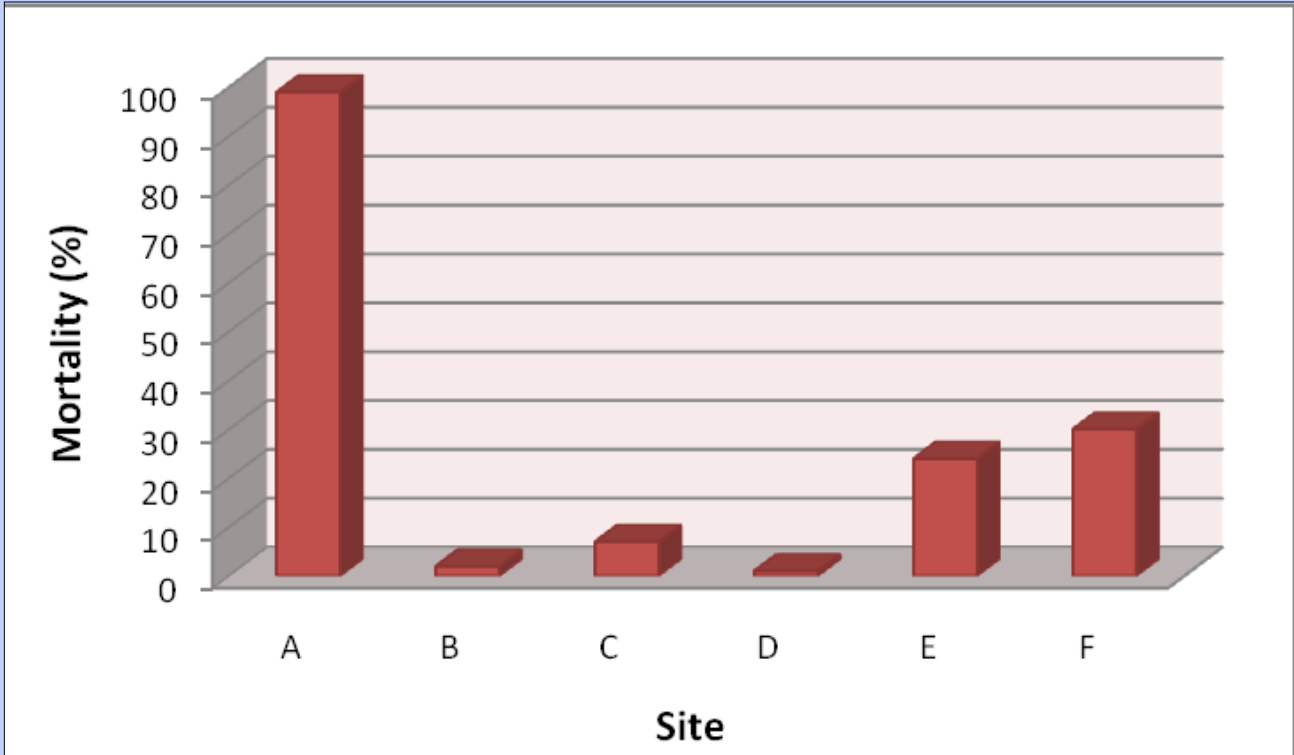



 **USGS**